

1 2 3 4 5 6 7 8 9

A
B
C
D
E
F
G

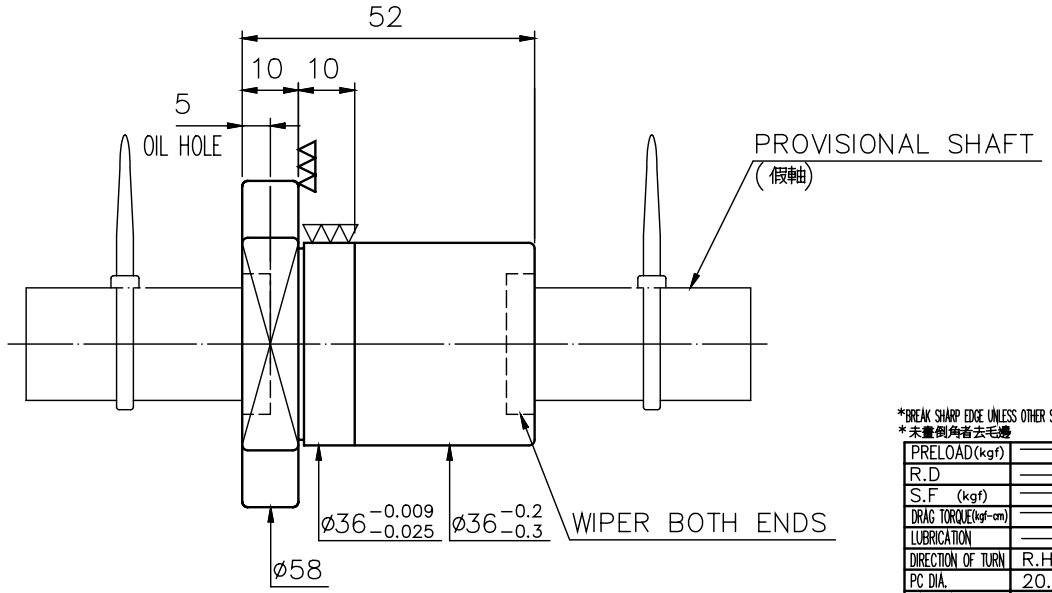
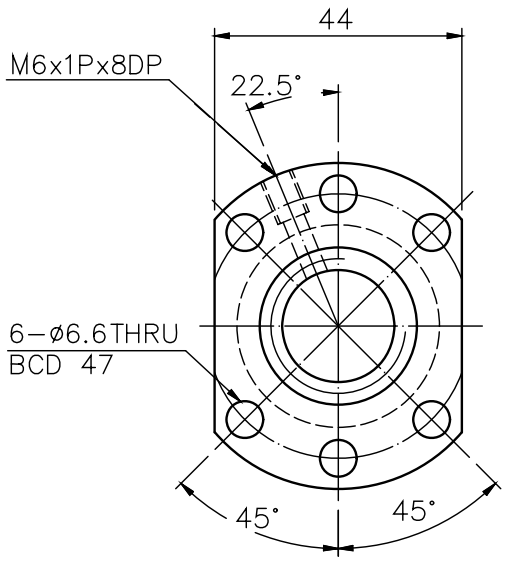

*BREAK SHARP EDGE UNLESS OTHER SPECIFIED
*未畫倒角者去毛邊

PRELOAD(kgf)	_____
R.D	_____
S.F (kgf)	_____
DRAG TORQUE(kgf-cm)	_____
LUBRICATION	_____
DIRECTION OF TURN	R.H
PC DIA.	20.20
BALL DIA.	3.175
BALL TRACK FORM	GOTHIC
BACKLASH	_____
CIRCUIT	4
LEAD ANGLE	4.51°
DYNAMIC (kgf)	_____
STATIC (kgf)	_____
LEAD	5

SPEC: R20-5T4-FS1

CUSTOMER DRAWING NO.	_____
MC TYPE	_____
AXIAL TYPE	_____

	UNCHAMFERED USE <input type="checkbox"/> R0.5 <input checked="" type="checkbox"/> R1 <input type="checkbox"/> R GRD <input type="checkbox"/> 25° <input type="checkbox"/> 30° <input type="checkbox"/> 45° <input type="checkbox"/> 60° <input type="checkbox"/> 75°	SCALE 1: X	CUSTR HIWIN STD	DATE 08.24.98
	T: _____ e300: _____ E: _____ e: _____	MOUNTING TOLERANCE UP 6 30 120 300 600 1200 OVER TO 0 ±0.1 ±0.2 ±0.3 ±0.4 ±0.5 ±0.8 ±1.0 ±1.5 VVT	TITLE NUT	DWG DWG 廖繼聖
THREAD BALL TRACK HRC 58 ~ 62	THREAD END ALLOWS ABOVE LENGTH OUT OF HARDNESS TOLERANCE	MATAL SNCM220 DWG.NO. A10AOKA1	APPD _____ PROCESS NO.1 G	HIWIN® BALLSCREWS

* PLEASE IGNORE CHINESE CHARACTERS WHICH ARE FOR OUR REFERENCE ONLY.

DATE	MODIFICATION	APPROVED